

Block Phasing

This drawing illustrates the extraction of the proposed Southern and Eastern Extension areas to Clifton Quarry and the proposed sequence of working

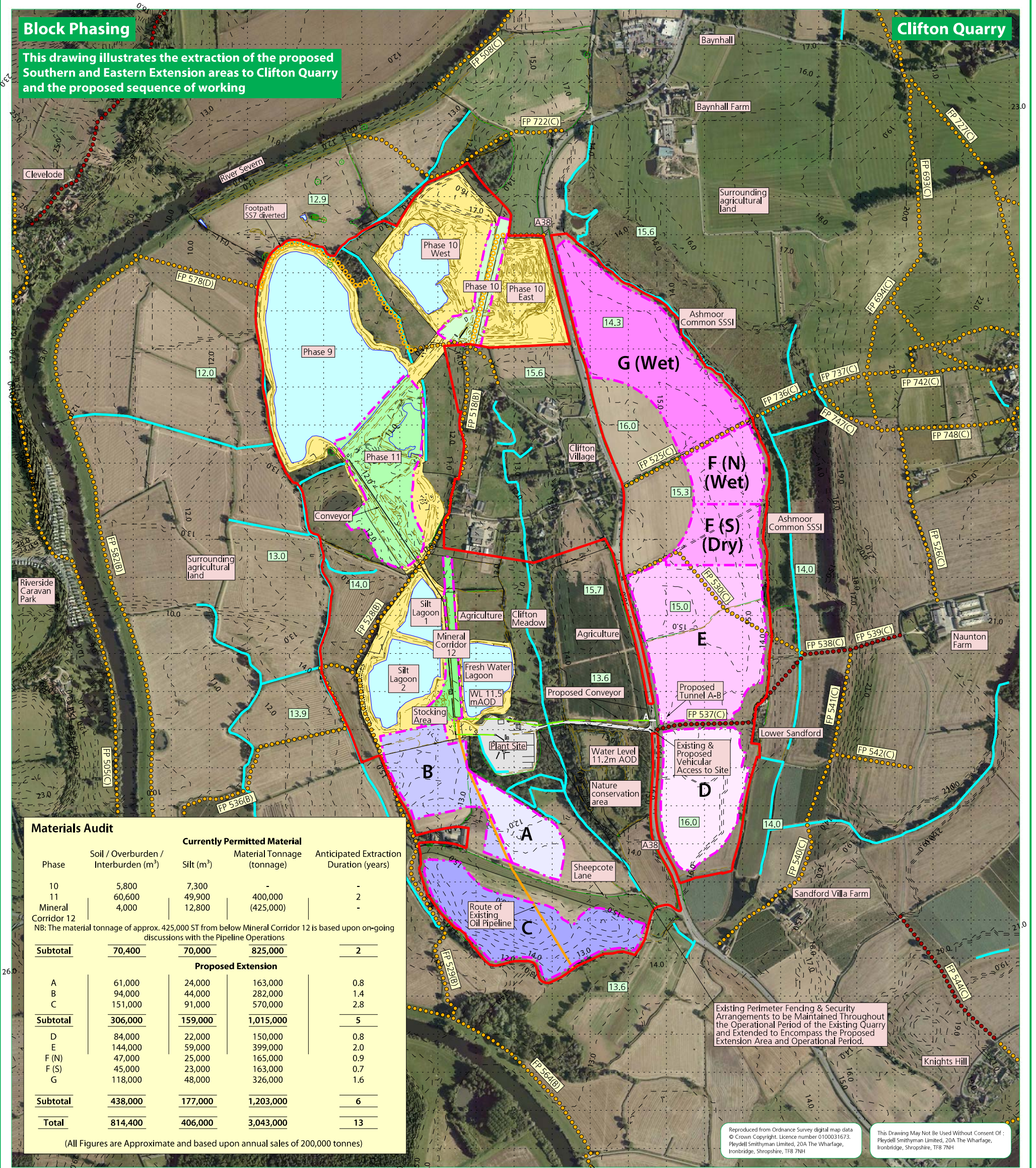

Materials Audit

Phase	Soil / Overburden / Interburden (m ³)	Currently Permitted Material		Anticipated Extraction Duration (years)
		Silt (m ³)	Material Tonnage (tonnage)	
10	5,800	7,300	-	-
11	60,600	49,900	400,000	2
Mineral Corridor 12	4,000	12,800	(425,000)	-
NB: The material tonnage of approx. 425,000 ST from below Mineral Corridor 12 is based upon on-going discussions with the Pipeline Operations				
Subtotal	70,400	70,000	825,000	2
Proposed Extension				
A	61,000	24,000	163,000	0.8
B	94,000	44,000	282,000	1.4
C	151,000	91,000	570,000	2.8
Subtotal	306,000	159,000	1,015,000	5
D	84,000	22,000	150,000	0.8
E	144,000	59,000	399,000	2.0
F (N)	47,000	25,000	165,000	0.9
F (S)	45,000	23,000	163,000	0.7
G	118,000	48,000	326,000	1.6
Subtotal	438,000	177,000	1,203,000	6
Total	814,400	406,000	3,043,000	13

(All Figures are Approximate and based upon annual sales of 200,000 tonnes)

Existing Perimeter Fencing & Security Arrangements to be Maintained Throughout the Operational Period of the Existing Quarry and Extended to Encompass the Proposed Extension Area and Operational Period.

Reproduced from Ordnance Survey digital map data © Crown Copyright. Licence number 0100031673. Pleydell Smithyman Limited, 20A The Wharfrage, Ironbridge, Shropshire, TF8 7NH

This Drawing May Not Be Used Without Consent Of: Pleydell Smithyman Limited, 20A The Wharfrage, Ironbridge, Shropshire, TF8 7NH

Legend

- Application Area
- On-Site Water Bodies
- Existing Contours / Spot Heights (mAOD)
- Location for conveyance of mineral to Plant Site
- Public Footpaths
- Route of Existing Oil Pipeline
- Diverted Footpaths
- Existing Water Courses
- Public Bridleways
- Other Quarry Operational Land

ES Drawing No. 3/1

Sequence of Phased Extraction Areas

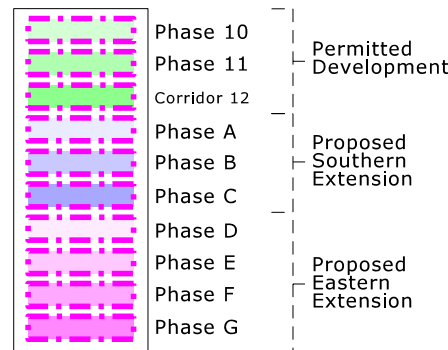

REV	AM'D	NOTES	DATE
A	LMB	Plan illustrates the proposed boundary within Phase F where mineral extraction will change from working dry to working wet. Note all of Phase G is to be worked wet	23.11.2006

Pleydell Smithyman Limited
20A The Wharfrage, Ironbridge
Shropshire, TF8 7NH
Tel. +44(0)1952 433211
Fax. +44(0)1952 433323
www.pleydellsmithyman.co.uk

LAFARGE TARMAC
Lafarge Tarmac Limited

Clifton Quarry Environmental Statement

Block Phasing

Drawn By R.J.S. / L.M.B.	Scale 1:10,000 @A3
Date July 2015	Drawing No M11.177(h).D.021A

